
BaBylissPRO®
2026 COLLECTION

CONTENTS

High-Performance tools	p. 3
Professional hair dryers	p. 16
Professional straighteners	p. 21
Professional wavers & crimpers	p. 25
Professional grooming tools	p. 28
Professional air stylers, rollers & brushes	p. 38



High-Performance tools

TEN NEW CURLING TOOLS
ENDLESS POSSIBILITIES



CURLING TONGS

Extended length barrel (160mm) with Black Oxide coating: optimal heat transfer and smooth styling for consistent flawless curls. Non-stick and wear resistant



Ø 19mm BAB2492E

1 **LIGHTWEIGHT AND ERGONOMIC**
With tong comfort lever and ceramic-coated spoon for smooth, effortless clamp pressure and easy release

2 **BLACK OXIDE-COATED BARREL**
Precision lever design ensures hair glides cleanly, reducing fatigue during long styling sessions.

3 5 temperature settings with auto-lock feature: 140-160-180-190-200°C

4 Built-in safety stand

5 Advanced heater technology

6 2.8m 360° swivel cord

\+ Multi-voltage and automatic shut off after 20min

Ø 13mm BAB2490E

Ø 16mm BAB2491E

Ø 25mm BAB2493E

Ø 32mm BAB2494E

Ø 38mm BAB2495E

CURLING WANDS

From tight curls to soft waves

Two versatile wands for different styling effects: the 10mm wand creates tight, defined curls, while the 28mm wand delivers voluminous curls and soft, natural waves.



10mm BAB2489E



28mm BAB2485E

CONICAL WANDS

Natural curls and soft waves

Two conical wands designed for versatile styling. Their tapered barrels create natural-looking curls and waves, allowing stylists to vary shape and texture with ease.



BAB2481E 32-19mm



BAB2480E 19-13mm

DRYING WAND



BAB6880E

Advanced drying and styling wand for enhanced professional experience. The first hair dryer ever which acts as an extension of the hairdresser's arm



1 PATENTED AIR FLOW TECHNOLOGY FOR FAST DRYING

Powerful 1600W professional dryer with a long-life, quiet, high-speed digital motor

-Air speed: 181 km/h

-Air flow: 56.3 m3/h

-Air pressure: 1709 Pa

Patented air guides and outlet designed to optimise air flow efficiency

2 PRECISION STYLING PERFORMANCE

High density optimised air flow with greater range of settings for super fast drying and controlled styling. Precise and fast air flow for concentrated, streamlined styling control and enhanced professional experience.

3 FRIZZ CONTROL AND SHINE

Advanced dual-ionic system combining positive and negative ions to eliminate frizz and fly-aways for a smooth, shiny finish

4 CONTROLLABLE HEAT FOR ALL HAIR TYPES

Precise heat and speed control with 3 speed and 3 temperature settings for perfect results on every hair type

3 speed settings: 50,000 - 75,000 - 95,000 RPM.

3 temperature settings: 79°C - 95°C - 114°C.

Optimally programmed for fast drying without extreme heat

Lockable cold air button to add shine and set the style and smart last-setting memory function for effortless ease

5 Long-life high-speed digital motor, up to 5000 hours of life

6 Magnetic rear filter with washable mesh insert and filter cleaning reminder

7 2.8m swivel power cord for ease of movement

8 ERGONOMIC DESIGN

For greater control, comfort and balance
Weight: 400g

+ COMPLETE STYLING SOLUTION

Secure-fit attachments with easy release button

Ergonomic button design for easy and comfortable use, even with long nails

Purpose-built stand to store the Drying Wand and attachments



ULTRA THIN CONCENTRATOR NOZZLE

4 x 73mm



STRAIGHTENING PIK



LARGE DIFFUSER

150mm diameter

LUPIA



Advanced-control high-speed dryer made in Italy

The Lupia delivers ultra-lightweight comfort in an ultra-compact body, without compromising on power and performance

1 EFFORTLESS POWER

Powerful 2200W professional dryer with a long-life, quiet, high-speed digital motor

-Air speed: 209 km/h

-Air flow: 72.72 m3/h

-Air pressure: 2 257 Pa

2 FRIZZ CONTROL AND SHINE

Ionic technology eliminate frizz and fly-aways for a smooth, shiny finish

3 CONTROLLABLE HEAT FOR ALL HAIR TYPES

2 speed settings: 78,000 - 95,600 RPM
2 temperature settings: 78°C - 115°C
Lockable cold air button to add shine and set the style

4 HIGH POWER TO SIZE RATIO

Exceptionally high power in a compact, ultra lightweight design

Weight: 335g

Size: 17.5 cm

Ergonomic design for control, comfort and balance

5 MAINTAINING EXCELLENCE

Magnetic removable stainless steel, micro perforated filter with auto shut-off

A red LED indicator located on the rear of the dryer will flash if the filter is missing or incorrectly positioned

Silent: 71.8 dB

6 Long-life high-speed digital motor, up to 5000 hours of life

7 2.8m power cord for ease of movement



BAB7600E



Thin and narrow
6 x 60mm



Thin and wide
6 x 75mm

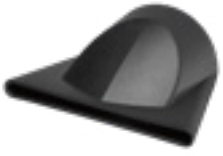

Ultra-thin
4 x 70mm



Advanced DIffuser

Large 150mm diameter with inner metal plate

STILISTA



Advanced professional styler perfectly engineered for optimum heat and control to instantly create flawless long-lasting styles



BAB3550BE | BLACK & SILVER

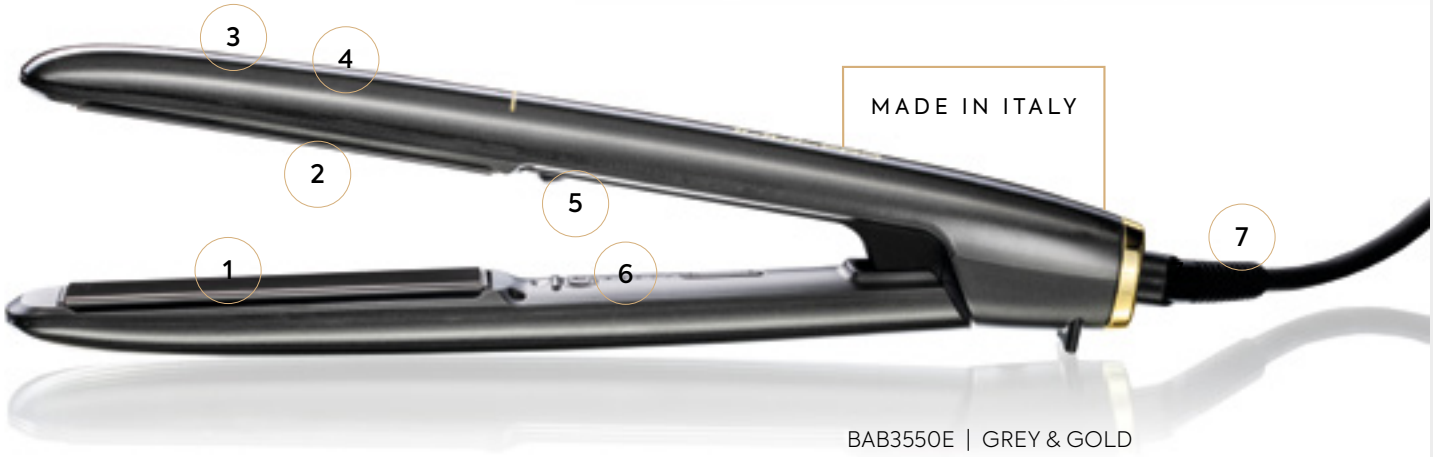

BAB3550E | GREY & GOLD

1 **Advanced Ceramic heating system**
Responsive microprocessor control for faster, more consistent heat. 2 x faster*.
Maintains a constant temperature and exceptional heat distribution over the entire surface of the plates.

2 **25 x 110 mm super glide true Titanium ultra-floating plates**
Outstanding heat transfer for perfect straightening in just one stroke, even at lower temperatures.

3 **Lightweight curved design**
Rounded housing to effortlessly create perfect waves and curls.

4 **Insulating housing**
To get closer to the roots.

5 **Advanced anti-frizz ionic technology**
Creates smoother, softer and shinier hair for a lasting sleek finish.

6 **150°C - 170°C - 190°C - 210°C - 230°C**
The perfect range of temperatures to create looks.

7 **Swivel cord**
2.80m professional-strength swivel cord.

\+ **Storage pouch**
For easy storage and resting when in use.

* compared to other BaBylissPRO straighteners

FALCO



Crafted in Italy with cutting-edge engineering and high-performance, long-life, high-speed digital motor ensure superior air flow, air pressure and unmatched efficiency



1 **Super fast drying and time saving 2000W**
with next generation high-speed digital motor
+ 70% flow precision for powerful, precise air pressure and faster air speed.

2 **2x quieter**
Engineered to minimise the sound level. Our quietest dryer ever.

3 **Controllable heat**
4 precise electronic heat and 3 speed controls with last setting memory function.

4 **Ergonomic design & stay cool housing**
Super compact and lightweight. Ergonomically designed for easy handling.

5 **Durable**
Removable magnetic rear filter with electronic detection for easy cleaning and extended dryer life.

6 **Cold shot**
Gives hair shine, perfect hold and sets the hairstyle

Weight: 388 g
2.8 m rotating swivel power cord

MADE IN ITALY

BAB8550E
GREY & GOLD



Includes:
Two ultra-thin 70 x 4 mm & 60 x 6 mm concentrator nozzles.
A large diffuser with 18 fingers with advanced air diffusion

EXCLUSIVE
STRAIGHTENING PIK
(sold separately)

BABSP8550E



FXONE

FXONE CLIPPER

- Ultra thin Blue Titanium Metal-Injection Molded (MIM) Fade blade
- Zero gap adjustable
- Built-in oil reservoir for constant lubrication
- Lower blade temperature
- Upgraded N1 High performance & high-torque digital motor
- Dual ball bearings for more efficiency
- Interchangeable Lithium-ion battery with up to 2.5 hours of runtime
- 4 stage LED ring battery indicator & Button for quick battery release
- Improved all metal housing with ergonomic grip

45mm blade width	0.5-4.2mm Cutting	6800 RPM	2hr charge



FX899GE



FX8022BLE
BLUE TITANIUM MIM FADE BLADE



FX8022GE
GOLD TITANIUM MIM FADE BLADE



FX899MBE

FXONE SKELETON TRIMMER

- Ultra-thin Blue DLC Titanium standard-tooth T-blade
- Zero gap adjustable
- Lower blade temperature
- High performance high-torque digital motor
- Interchangeable Lithium-ion battery with up to 3 hours of runtime
- 4 stage LED ring battery indicator & Button for quick battery release
- Improved all metal housing with ergonomic grip

40mm blade width	7200 RPM	2hr charge



FX799GE



FX707BLE
BLUE DLC/ TITANIUM 1.6 T-BLADE



FX707ZE
GOLD DLC/ TITANIUM 1.6 T-BLADE



FX799MBE

FXONE FOIL SHAVER

- Upgraded N1 High performance & high-torque digital motor
- Dual ball bearings for more efficiency
- Interchangeable Lithium-ion battery with up to 4 hours of runtime
- Pivoting foil head with locking feature and dual c ounter-cutting blades
- Precision engineered Black Titanium Foils
- Offset double foil system
- Ergonomic all-metal housing with magnetic foil cap

10 000 RPM	2hr charge



FX79FSGE



FX79RF2MBE
BLACK TITANIUM DOUBLE FOIL & CUTTERS



FX79RF2GE
GOLD TITANIUM DOUBLE FOIL & CUTTERS



FX79FSMBE

FXONE LO-PRO CLIPPER

- Ultra thin Blue Titanium Metal-Injection Molded (MIM) Fade blade- zero gap adjustable
- Built-in oil reservoir for constant lubrication
- Lower blade temperature
- Upgraded N1 High performance & high-torque digital motor – Dual ball bearings for more efficiency.
- Interchangeable Lithium-ion battery with up to 2.5 hours of runtime
- 4 stage LED ring battery indicator & Button for quick battery release
- Ultra-low-profile metal housing

45mm blade width	**0.5-4.2mm** Cutting	**6800 RPM**	**2hr** charge



FX829E

FXONE LO-PRO TRIMMER

- Ultra-thin Blue DLC Titanium standard-tooth T-blade – zero gap adjustable
- Lower blade temperature
- High performance & high-torque digital motor
- Interchangeable Lithium-ion battery with up to 3 hours of runtime
- 4 stage LED ring battery indicator & Button for quick battery release
- Ultra-low-profile metal housing

40mm blade width	**6800 RPM**	**2hr** charge



FX729E

33% HIGHER POWER BOOST BATTERY*

- Works with All FXONE Tools
- Same Charge Time, But With More Capacity
- For 33% Extended Runtime
- 4-Stage LED Ring Battery Indicator.

Battery **Li-ion**	**2hr** charge

*Higher power capacity versus the standard FXONE batteries for up to 33% more runtime.



FXBB33E



Professional hair dryers

MADE IN ITALY

AVANZATO

Dependable, ultra-light, modern dryer for versatile drying and styling

- Long life digital motor
- 2300W
- Air speed: 148 km/h
- Air flow: 80.6 m3/h
- Air pressure: 1198 Pa
- 2 speed settings 13,980 | 18,200 RPM
- 3 temperature settings with cold position
- Dedicated lockable cold air button
- Ionic technology controls frizz, for a smooth, shiny finish
- Compact, ergonomic design for control, comfort and balance
- Lightweight: 365g
- Size: 195mm
- Detachable rear filter
- 2.8m power cord



INCLUDED:



6x60mm



6x75mm

2300W	Digital Motor	Ionic	Weight 365g	Air speed 148km/h	Air flow 80.6m³/h	Air pressure 1198Pa

BAB6965E

MADE IN ITALY

EVOLUTO

Powerful, ultra-light, modern dryer for all hair types

- Long life digital motor
- 2400W
- Air speed: 153 km/h
- Air flow: 82.8 m3/h
- Air pressure: 1251 Pa
- 2 speed settings 14,200 | 18,500 RPM
- 3 temperature settings with cold position
- Dedicated lockable cold air button
- Ionic technology controls frizz, for a smooth, shiny finish
- Compact, ergonomic design for control, comfort and balance
- Lightweight: 365g
- Size: 195mm
- Detachable rear filter
- 2.8m power cord



INCLUDED:



6x60mm



6x75mm



150mm large diffuser with bayonet fitting

2400W	Digital Motor	Ionic	Weight 365g	Air speed 153km/h	Air flow 82.8m³/h	Air pressure 1251Pa

BAB6985E

MADE IN ITALY

EXTREMO

High-performance, heavy-duty dryer, perfectly suited for thick, coarse hair

- High-power long life digital motor
- 2600W
- High-performance air flow, speed and pressure
- Air speed: 151 km/h
- Air flow: 87.5 m3/h
- Air pressure: 1215 Pa
- 2 speed settings 14200 | 18400 RPM
- 3 temperature settings with cold position
- Dedicated lockable cold air button
- Ionic technology controls frizz, for a smooth, shiny finish
- Compact, ergonomic design for control, comfort and balance
- Lightweight: 410g
- Size: 200mm
- Detachable rear filter
- 2.8m power cord



INCLUDED:



6x75mm



6x60mm

2600W	Digital Motor	Ionic	Weight 410g	Air speed 151km/h	Air flow 87.5m³/h	Air pressure 1215Pa

BAB6995E

MADE IN ITALY

PODEROSO

Versatile, high-performance dryer with turbo boost for accelerated air speed

- Long life digital motor with Turbo boost function
- 2400W
- Air speed: 186 km/h
- Air flow: 96.5 m3/h
- Air pressure: 1804 Pa
- 2 speed settings 14,200 | 18,400 RPM
- 3 temperature settings with cold position
- Dedicated lockable cold air button
- Ionic technology controls frizz, for a smooth, shiny finish
- Compact, ergonomic design for control, comfort and balance
- Lightweight: 400g
- Size: 200mm
- Detachable rear filter
- 2.8m power cord



INCLUDED:



6x60mm



6x75mm



4x70mm



150mm large diffuser with bayonet fitting



Silencer for quieter performance

2400W	Digital Motor	Ionic	Weight 400g	Air speed 186km/h	Air flow 96.5m³/h	Air pressure 1804Pa

BAB7550E

MADE IN ITALY

VERO

Ergonomic, streamlined design for versatile, creative drying and styling

- Powerful AC motor
- 2000W
- Air speed: 138 km/h
- 2 speed settings 12,200 | 16,200 RPM
- 3 temperature settings with cold position
- Ionic technology controls frizz, for a smooth, shiny finish
- Weight: 460g
- 2.8m power cord



INCLUDED:



6x75mm

2000W	AC Motor	Ionic	Weight 460g	Air speed 138 km/h

BAB6280E

MADE IN ITALY

LEVANTE

Powerful + Handy

- Ionic Technology for a smooth and shiny finish without frizz
- The cold shot button sets the style providing long lasting hold
- Recommended by young hair artists for its drying performance



INCLUDED:



6x60mm



6x75mm

2100W	AC Motor	Ionic	Weight 480g	Air speed 114km/h	Air flow 79m³/h	Air pressure 1000Pa

BAB6950IE

MADE IN ITALY

CARUSO-HQ

Ultra Powerful + Ultra Fast Drying

- Ultra fast drying for all hair types, even on the thickest hair
- The cold shot button sets the style providing long lasting hold
- Balanced design for effortless drying



INCLUDED:


6x60mm


6x75mm

2400W	AC Motor	Ionic	Weight 535g	Air speed 172km/h	Air flow 83m³/h	Air pressure 1366Pa

BAB7000IE

MADE IN ITALY

BAMBINO

Travel + Ultra compact

- Ultra compact, perfect for travel or for styling on the go
- Universal voltage for styling without border
- Well-equipped, offers maximum versatility



INCLUDED:


7x51mm


Diffuser

1200W	DC Motor	Worldwide voltage

BAB5510E



Professional straighteners

HIGH-PERFORMANCE STRAIGHTENERS



BAB3020E

BAB3050E

Versatile smoothing and creative styling

ADVANCED STYLING TECHNOLOGY

- Ceramic heater for quick heat-up and recovery
- EP Technology floating plates for smooth, even heat transfer
- Edgeless plates for close control at the roots
- Ion generation for smoothing control and shine

CONTROL

- Digital precision - 5 temperature settings with LED display
- 150°C | 170°C | 190°C | 210°C | 230°C

DESIGN

- Plate dimensions: 28 x 110mm (BAB3020E)
  38 x 110 mm (BAB3050E)
- Curved profile for curls and waves
- Ergonomic design for control, comfort and balance
- Weight: 260g (BAB3020E)
  305g (BAB3050E)
- 2.7m 360° swivel power cord
- Multi-voltage for use anywhere in the world

Floating plates **28 x 110mm** (BAB3020E)	Floating plates **38 x 110mm** (BAB3050E)	Min Temp **150°C**	Max Temp **230°C**	**Ionic**	**Auto off**	**Temp Display**

ELIPSTYLE

High-performance straightener for technical straightening and smooth, precise styling



ADVANCED STYLING TECHNOLOGY

- Advanced Ceramics quick consistent heat system with exceptional heat transfer
- Titanium floating plates for optimal heat transfer and performance on every hair type
- High-capacity ion generation for smoothing control and shine

CONTROL

- Digital precision - 5 temperature settings with LED display
- 150°C | 170°C | 190°C | 210°C | 230°C

DESIGN

- Plate dimensions: 31 x 110mm
- Curved profile for curls and waves
- Ergonomic design for control, comfort and balance
- Weight: 395g
- Integrated silicone cool tips
- 3m 360° swivel power cord
- Plate-locking system for storage

Floating plates **31x110mm**	Min Temp **150°C**	Max Temp **230°C**	**Ionic**	**Auto off**	**Temp Display**

BAB3500E

ELIPSIS

High-performance straighteners for smooth, precise styling



ADVANCED STYLING TECHNOLOGY

- Advanced Ceramics quick consistent heat system with exceptional heat transfer
- EP Technology floating plates for fast, even heat transfer
- High-capacity ion generation for smoothing control and shine

CONTROL

- Digital precision - 5 temperature settings with LED display
- 150°C | 170°C | 190°C | 210°C | 230°C

DESIGN

- Plate dimensions: 24 x 110mm (BAB3100EPE)
  31 x 110mm (BAB3000EPE)
- Curved profile for curls and waves
- Ergonomic design for control, comfort and balance
- Weight: 395g (BAB3000EPE)
  305g (BAB3100EPE)
- Integrated silicone cool tips
- 2.7m 360° swivel power cord
- Plate-locking system for storage

Large floating plates **31x110mm**	Slim floating plates **24x110mm**	Min Temp **150°C**	Max Temp **230°C**	**Ionic**	**Auto off**	**Temp Display**

LARGE - BAB3000EPE
SLIM - BAB3100EPE

STRAIGHT DEFINER

Smooth straightening

- EP TECHNOLOGY 5.0 Ensures a perfect straightening while preserving the integrity of the hair fiber
- 25x90mm Slim EP Technology plates for precise styling even on short hair and get closer to the roots
- 5-level temperature control: 130-150-160-180-210°C for precise heat control
- Universal voltage for styling “without border”



Plates	Min Temp	Max Temp	
25x90mm	**130°C**	**210°C**	**Auto off**

BAB2654EPE

CLASSIC STRAIGHTENER

Perfect for technical straightening

- 28x110 mm EP Technology plates for perfect gliding and straightening
- 5-level temperature control: 150-170-190-210-230°C
- Ionic Technology to eliminate frizz and enhance shine
- Ceramic Heater offers immediate, consistent and even heat-up along the hair fiber



Plates	Min Temp	Max Temp			
28x110mm	**150°C**	**230°C**	**Ionic**	**Temp Display**	**Auto off**

BAB2091EPE

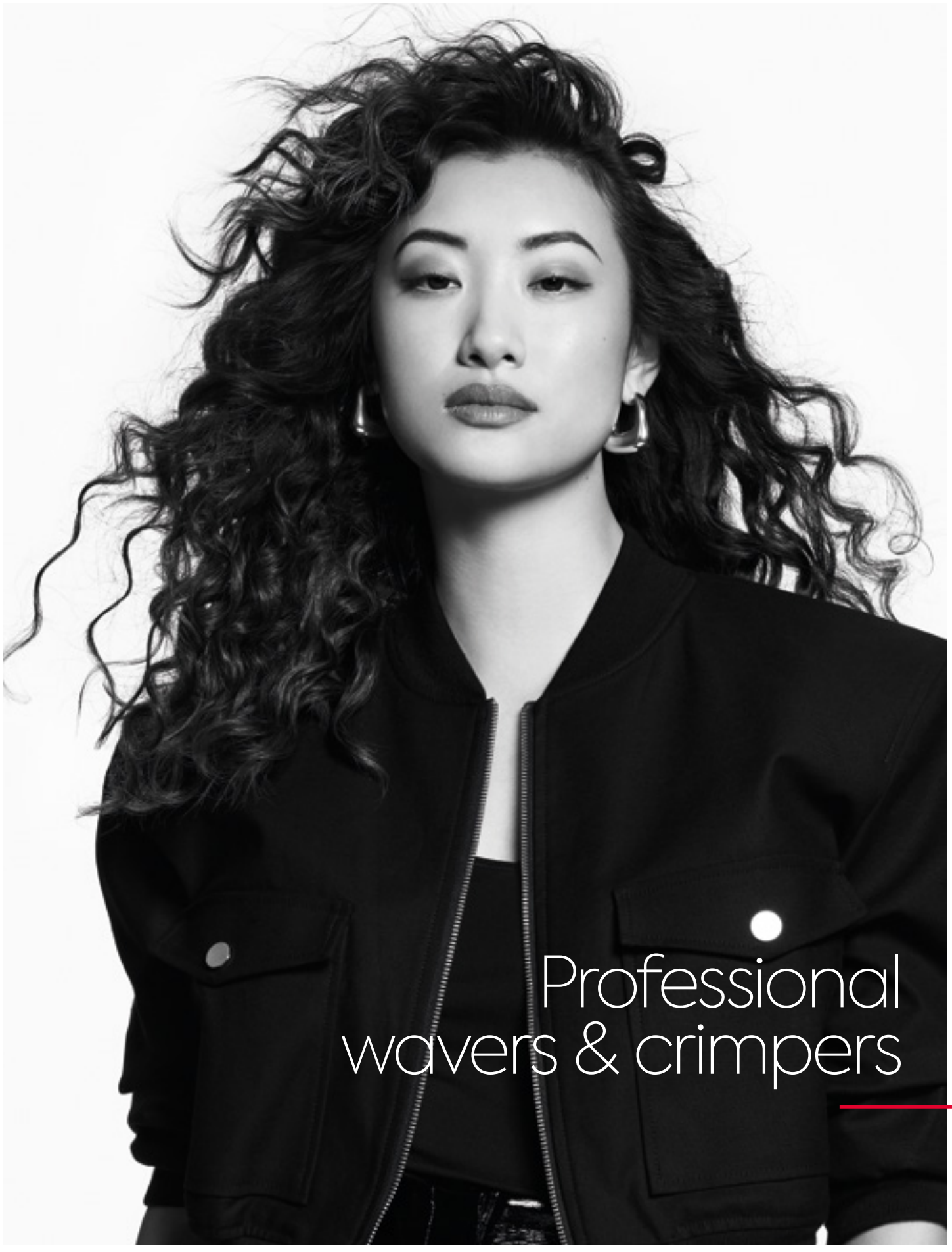

Professional wavers & crimpers

WAVER

Mermaid Waves

- 22-19-22mm Titanium Tourmaline triple barrel creates instantly gorgeous waves or glamorous “mermaid waves”
- 5-level temperature control: 140-160-180-200-220°C for precise heat control



TITANIUM TOURMALINE TECHNOLOGY
Ensures high-speed and smooth styling

Min Temp **140°C**	Max Temp **220°C**	**Auto off**	**Temp control**

BAB2269TTE

3D WAVER

Natural Waves

- Large Titanium Tourmaline clamping barrels creates instantly and easily natural waves
- Ionic Technology to eliminate frizz and enhance shine
- 5-level temperature control: 140-160-180-200-210°C
- Ceramic heating element offers immediate, consistent and even heat-up along the hair fiber



TITANIUM TOURMALINE TECHNOLOGY
Ensures high-speed and smooth styling

Min Temp **140°C**	Max Temp **210°C**	**Ionic**	**Auto off**	**Temp display**

BAB2369TTE

HI-DEF WAVER

Deep Waves

- Titanium Tourmaline barrel & waving plate creates instantly a loose beachy texture or strong avant-garde wave
- Ionic Technology to eliminate frizz and enhance shine
- 5-level temperature control: 140-160-180-200-210°C
- Ceramic heating element offers immediate, consistent and even heat-up along the hair fiber



TITANIUM TOURMALINE TECHNOLOGY
Ensures high-speed and smooth styling

Min Temp **140°C**	Max Temp **210°C**	**Ionic**	**Auto off**	**Temp display**

BAB2469TTE

CRIMP 38

Texture + Shine

- 38mm EP Technology plates creates a defined crimped pattern for added volume, root-to-tip crimping
- 5-level temperature control : 150-170-190-205-230°C
- Ceramic heating element offers immediate, consistent and even heat-up along the hair fiber



EP TECHNOLOGY 5.0
Ensures perfect results while preserving the integrity of the hair fiber

Floating plates	Min Temp **150°C**	Max Temp **230°C**	Worldwide voltage	Auto off	Temp control

BAB2658EPCE

CRIMP 60

Texture + Volume

- 60mm extra wide EP Technology plates for perfect crimped effect, creates instant texture and volume with a smooth shiny finish
- 5-level temperature control: 120-140-160-180-200°C



EP TECHNOLOGY 5.0
Ensures perfect results while preserving the integrity of the hair fiber

Min Temp **120°C**	Max Temp **200°C**	Temp control	Auto off

BAB2512EPCE

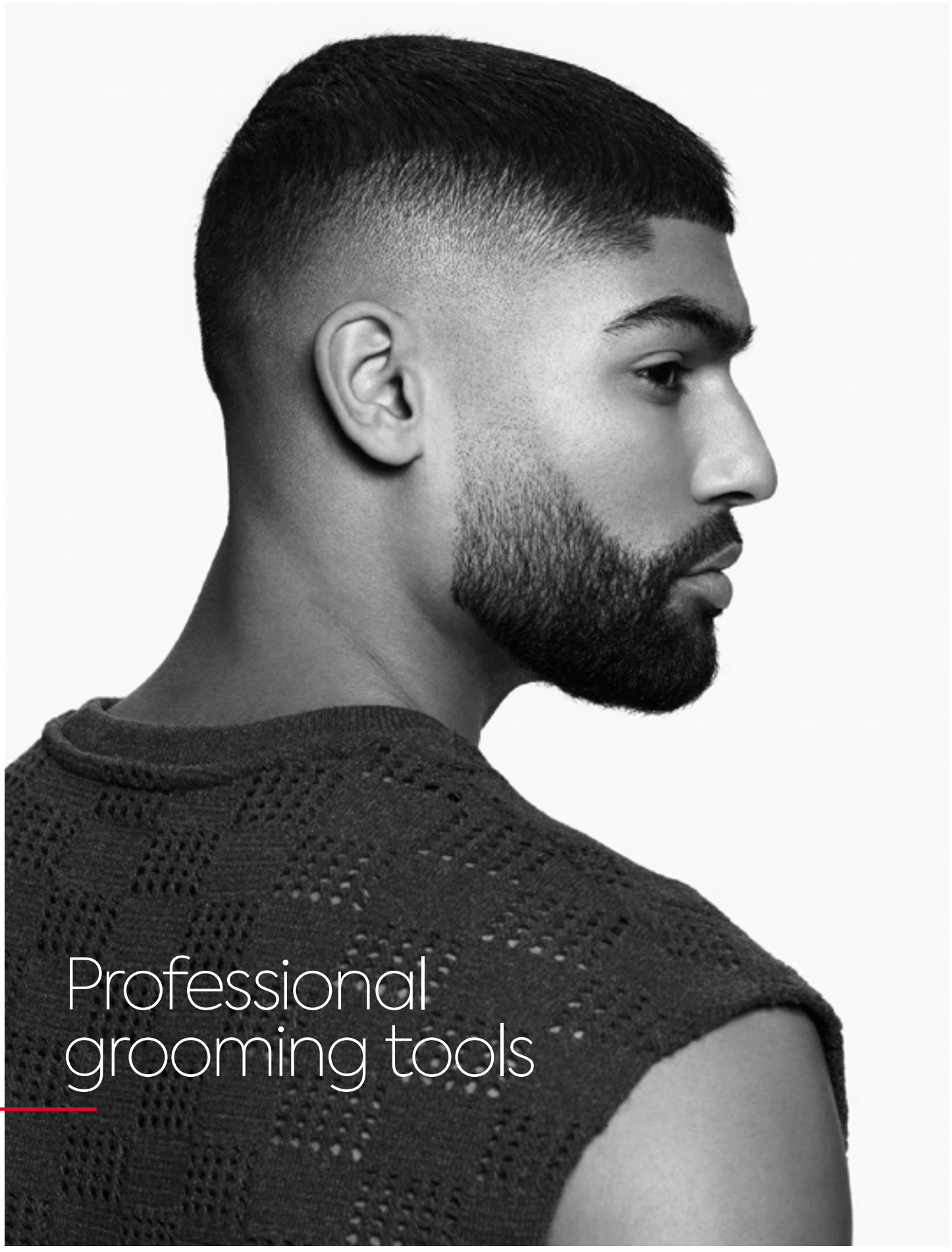

Professional grooming tools

COMPACT LO-PROFX

Powerful cutting tools in new compact design for easy handling



COMPACT LOW-PROFILE HIGH PERFORMANCE CLIPPER

- 45mm Black titanium metal-injection moulding [45 mm] with integrated oil reservoir
- Extended range 5-position taper lever with locking notches [0.5 | 1.4 | 2.3 | 3.2 | 4.2 mm]
- LED low battery indicator
- Compatible with all LO-PROFX compact tools
- Weight: 270g
- Durable and scratch resistant anodised aluminium housing
- Compact ergonomic design for greater control, comfort and precision
- 8 comb attachments 1.5 – 3 – 4.8 – 6 – 10 – 13 – 16 – 19 mm
- Screwdriver

45mm blade width	**6800 RPM**	**Battery Li-ion**	Runtime **150 min**	**180 min** charge	**Worldwide voltage**

FX820E



COMPACT LOW-PROFILE HIGH PERFORMANCE TRIMMER

- 2.0mm deep-tooth Graphite T-blade [40mm]
- 360° exposed
- Zero-gap toolkit with screwdriver
- LED low battery indicator
- Compatible with all LO-PROFX compact tools
- Weight: 165g
- Durable and scratch resistant anodised aluminium housing
- 2.0 mm deep-tooth Graphite blade
- Zero Gap Adjustable
- Multi-voltage USB-C charging base compatible with all LO-PROFX Compact tools

40mm blade width	**6800 RPM**	**Battery Li-ion**	Runtime **120 min**	**140 min** charge	**Worldwide voltage**

FX720E



COMPACT LOW-PROFILE HIGH PERFORMANCE SHAVER

- Hypoallergenic Titanium foil
- 70 minute charging time
- LED low battery indicator
- Compatible with all LO-PROFX compact tools
- Compact ergonomic design for greater control, comfort and precision
- Weight: 135g
- Durable and scratch resistant anodised aluminium housing
- Magnetic foil cover

10000 RPM	**Battery Li-ion**	Runtime **75 min**	**70 min** charge	**Worldwide voltage**

FXLPFS1E

FRESHFX

Consistent cutting performance, precision and control



Clipper for consistent cutting performance, precision and control

- Japanese steel blade [45mm]
- 5 cutting height adjustments with taper lever [0.5 | 1.4 | 2.3 | 3.2 | 4.2 mm]
- Long life Lithium-ion battery for cordless use
- Ergonomic design for greater control, comfort and balance
- Durable, non-slip grip
- Weight: 275g
- 8 comb attachments 1.5 – 3 – 4.8 – 6 – 10 – 13 – 16 – 19 mm
- Screwdriver
- USB charging cable and adaptor [1.5m]

45mm blade width	**6800 RPM**	**Battery Li-ion**	Runtime **120 min**	**180 min** charge	**Worldwide voltage**

FX86E



Trimmer for consistent intricate detailing, precision and control

- 1.6mm standard tooth Japanese steel T-blade [40mm]
- Zero-gap adjustment for close control - Zero-gap toolkit with screwdriver
- Long life Lithium-ion battery for cordless use
- Ergonomic design for greater control, comfort and balance
- Durable, non-slip grip
- Weight: 167g
- USB charging cable and adaptor [1.5m]

40mm blade width	**6800 RPM**	**Battery Li-ion**	Runtime **90 min**	**140 min** charge	**Worldwide voltage**

FX76E



Shaver for consistent extra-close shave

- High-power DC motor
- Black Titanium single foil
- Long life Lithium-Ion battery for cordless use
- Ergonomic design for greater control, comfort and balance
- Durable, non-slip grip
- USB charging cable and adaptor [1.5m]

10000 RPM	**Battery Li-ion**	Runtime **90 min**	**180 min** charge	**Worldwide voltage**

FXFS66E

BOOSTFX CHAMELEON CLIPPER

Stronger + bolder + better

- Iridescent metal clipper equipped with 45mm Titanium Fade blade for fading, outlining and beard styling
- 5-position adjustable taper lever (0.8 – 1.4 – 2 – 2.8 – 3.5 mm) for efficient transitions
- Lithium battery with up to 2-hour cordless runtime
- 8 comb guides : 1.5 – 3 – 4.8 – 6 – 10 – 13 – 16 – 19 mm



45 mm Titanium Fade Blade
FX8010CME



45mm blade width	**6800 RPM**	Battery **Li-ion**	Runtime **2hr**	**4hr** charge	**Worldwide voltage**

FX8700IBPE

BOOSTFX CHAMELEON SKELETON

Stronger + bolder + better

- Iridescent metal outlining trimmer equipped with DLC Titanium 1.6 zero-gap exposed T-blade with 360-degree views for all detail work
- Long-life high-torque digital motor (7200 RPM)
- Lithium battery with up to 3-hour cordless runtime



Titanium 2.0 Blade
FX707C2ZE



40mm blade width	**7200 RPM**	Battery **Li-ion**	Runtime **3hr**	**4hr** charge	**Worldwide voltage**

FX7870IBPE

METALFX CHAMELEON DOUBLE FOIL SHAVER

Extra close shave + Bald fade

- Iridescent metal shaver with double Titanium foil provides a clean, extra-close shave on the face, neck, and hairline, and seamlessly fuses the blend on bald fades
- Features a powerful motor and a 3-hour battery life
- Wide 44 mm shaving area for faster and efficiently bald fades



Titanium Double Foil Head
FXRF2CE



11 000 RPM	Battery **NiMH**	Runtime **3hr**	**3hr** charge	**Worldwide voltage**	**DC motor**

FXFS2IE

BOOSTFX MATT BLACK CLIPPER

Stronger + bolder + better

- Matt black metal Clipper is equipped with 45mm DLC Fade blade for fading, outlining and beard styling
- Long-life high-torque digital motor, precise and efficient cut
- 5-position adjustable taper lever (0.8 – 1.4 – 2 – 2.8 – 3.5 mm) for efficient transitions.
- Lithium battery with up to 2-hour cordless runtime
- 8 comb guides : 1.5 – 3 – 4.8 – 6 – 10 – 13 – 16 – 19 mm



DLC Fade Blade
FX8010DE



FX8700RBPE

45mm blade width	**6800 RPM**	Battery **Li-ion**	Runtime **2hr**	**4hr** charge	**Worldwide voltage**	**0.8-3.5mm** Cutting

BOOSTFX MATT BLACK SKELETON

Stronger + bolder + better

- Matt black metal outlining trimmer is equipped with DLC zero-gap exposed Deep-tooth T-blade with 360-degree views for all detail work.
- Long-life high-torque digital motor, precise and efficient cut
- Lithium battery with up to 3-hour cordless runtime



DLC 2.0 Blade
FX707BD2E



FX7870RBPE

40mm blade width	**7200 RPM**	Battery **Li-ion**	Runtime **3hr**	**4hr** charge	**Worldwide voltage**

BOOSTFX GOLD CLIPPER

Stronger + bolder + better

- Gold metal Clipper is equipped with 45mm DLC Fade blade for fading, outlining and beard styling
- Long-life high-torque digital motor, precise and efficient cut
- 5-position adjustable taper lever (0.8 – 1.4 – 2 – 2.8 – 3.5 mm) for efficient transitions.
- Lithium battery with up to 2-hour cordless runtime
- 8 comb guides : 1.5 – 3 – 4.8 – 6 – 10 – 13 – 16 – 19 mm



DLC Fade Blade
FX8010DE



FX8700GBPE

45mm blade width	**6800 RPM**	Battery **Li-ion**	Runtime **2hr**	**4hr** charge	**Worldwide voltage**

BOOSTFX GOLD SKELETON

Stronger + bolder + better

- Gold metal outlining trimmer is equipped with DLC zero-gap exposed Deep-tooth T-blade with 360-degree views for all detail work.
- Long-life high-torque digital motor, precise and efficient cut
- Lithium battery with up to 3-hour cordless runtime



DLC 2.0 Blade
FX707BD2E



FX7870GBPE

40mm blade width	**7200 RPM**	Battery **Li-ion**	Runtime **3hr**	**4hr** charge	**Worldwide voltage**

CHROMEFX CLIPPER

Power + speed + precision

- Chrome metal clipper is equipped with a 45mm Japanese Steel Wedge blade for fading, outlining and beard styling
- Long-life high-torque digital motor
- 5-position adjustable taper lever (0.8 – 1.4 – 2 – 2.8 – 3.5 mm)
- Lithium battery with up to 2-hour cordless runtime
- 8 comb guides : 1.5 – 3 – 4.8 – 6 – 10 – 13 – 16 – 19 mm



Japanese Steel
Wedge blade
FX8700ME



FX8700E

45mm blade width	**6300 RPM**	Battery **Li-ion**	Runtime **2hr**	**3hr** charge	**Worldwide voltage**	**0.8-3.5mm** Cutting

CHROMEFX TRIMMER

Perfect outlining + detailing

- Chrome metal outlining trimmer equipped with DLC Titanium 1.6 zero-gap exposed T-blade with 360-degree views for all detail work
- Long-life high-torque digital motor (7200 RPM)
- Lithium battery with up to 2-hour cordless runtime



Japanese Steel Blades:
FX7880UME U-30mm



Japanese Steel Blades:
FX7880TME T-40mm



FX7880E

6300 RPM	Battery **Li-ion**	Runtime **2hr**	**3hr** charge	**Worldwide voltage**

METALFX GOLD SKELETON

Perfect outlining + detailing

- Gold metal outlining trimmer equipped with DLC Titanium 1.6 zero-gap exposed T-blade with 360-degree views for all detail work
- Long-life high-torque digital motor (7200 RPM)
- Lithium battery with up to 2-hour cordless runtime



DLC Titanium 1.6
T-blade: FX707ZE



40mm blade width	**7200 RPM**	Battery **Li-ion**	Runtime **2hr**	**3hr** charge	**Worldwide voltage**

FX7870GE

METALFX GOLD DOUBLE FOIL SHAVER

Extra close shave + bald fade

- Gold metal shaver with a double Titanium foil provides a clean, extra-close shave on the face, neck, and hairline, and seamlessly fuses the blend on bald fades
- Powerful motor & NiMH battery with up to 3-hour cordless runtime
- Wide 44 mm shaving area for faster and efficiently bald fades



Titanium Double Foil
Head: FXRF2GE



11 000 RPM	Battery **NiMH**	Runtime **3hr**	**3hr** charge	**Worldwide voltage**	**DC motor**

FXFS2GE

UVFX FOIL
BLACK CHROME SINGLE FOIL SHAVER

High-performance single foil shaver with UV anti-bacterial cleaning

- Ultra-fine black Titanium foil for precise shaving with innovative UV disinfection technology, ensuring clean and safe cuts.
- The UV light is automatically activated for 3 minutes when closing the cap, killing 99.9% of bacteria for optimal hygiene.
- The ultra-thin single foil head provides the perfect cut on the contour of the head or the face.



FXLRF1E
BLACK TITANIUM SINGLE FOIL & CUTTER



10 000 RPM	Battery **Li-ion**	Runtime **5.5hr**	**3hr** charge	**Worldwide voltage**	**DC motor**

FXLFS1E

METALFX BLACK CHROME SKELETON TRIMMER

Perfect outlining + detailing

- Dark chrome metal trimmer equipped with Japanese steel 1.6 zero-gap exposed T-blade with 360-degree views for all detail work
- Long-life high-torque digital motor, precise and efficient cut
- Lithium battery with up to 2-hour cordless runtime



Japanese Steel 1.6
T-blade:
FX707ZGSE



7200 RPM	Battery **Li-ion**	Runtime **2hr**	**3hr** charge	**Worldwide voltage**

FX7870GSE

METALFX BLACK CHROME DOUBLE FOIL SHAVER

Extra close shave + bald fade

- Dark chrome metal shaver with a double Titanium foil provides a clean, extra-close shave on the face, neck, and hairline, and seamlessly fuses the blend on bald fades
- Powerful motor & NiMH battery with up to 3-hour cordless runtime
- Wide 44 mm shaving area for faster and efficiently bald fades



Titanium Double Foil
Head: FXRF2GSE



11 000 RPM	Battery **NiMH**	Runtime **3hr**	**3hr** charge	**Worldwide voltage**	**DC motor**

FXFS2GSE

UVFX FOIL
BLACK CHROME DOUBLE FOIL SHAVER

High-performance double foil shaver with UV anti-bacterial cleaning

- Ultra-fine black Titanium foil for precise shaving with innovative UV disinfection technology, ensuring clean and safe cuts.
- The UV light is automatically activated for 3 minutes when closing the cap, killing 99.9% of bacteria for optimal hygiene.
- The ultra-thin staggered double foil head provides fast perfect cut on the contour of the head or the face



FXLRF2E
BLACK TITANIUM DOUBLE FOIL & CUTTERS



10 000 RPM	Battery **Li-ion**	Runtime **5.5hr**	**4hr** charge	**Worldwide voltage**	**DC motor**

FXLFS2E

METALFX CHROME SINGLE FOIL SHAVER

Extra close shave + bald fade

- Chrome metal shaver with a single Titanium foil provides a clean, extra-close shave on the face, neck, and hairline, and seamlessly fuses the blend on bald fades.
- 40 mm shaving area for cleaning up necklines



Titanium Single Foil Head FXRF1E



8500 RPM	Battery **2x AA (inc)**	**DC motor**

FXFS1E

METALFX CHROME DOUBLE FOIL SHAVER

Extra close shave + bald fade

- Chrome metal shaver with a double Titanium foil provides a clean, extra-close shave on the face, neck, and hairline, and seamlessly fuses the blend on bald fades
- Powerful motor & NiMH battery with up to 3-hour cordless runtime
- Wide 44 mm shaving area for faster and efficiently bald fades



Titanium Double Foil Head sFXRF2E



11 000 RPM	Battery **NiMH**	Runtime **3hr**	**3hr** charge	**DC motor**	**Worldwide voltage**

FXFS2E

AEROFX DOUBLE FOIL SHAVER

Power + Design + Cutting Performance

- Smart 4-stage LED indicator for clear battery level visibility
- Ultra-thin ergonomic ABS housing with carbon texture inlay
- It provides a clean, extra-close shave on the face, neck, and hairline, and seamlessly fuses the blend on bald fades



Titanium Double Foil & Cutter FXX3RFBE



10 000 RPM	Battery **Li-Ion**	Runtime **3hr**	**3hr** charge	**Worldwide voltage**	**DC motor**

FXX3SBE

VIBEFX

Relax + massage

- VIBEFX enhances the salon experience by offering relaxing massages that alleviate stress and tension, especially beneficial for the face, shoulders, and neck
- Advanced stainless steel design features a digital motor and lithium-ion battery for superior efficiency and a lightweight, easy-to-handle form
- 2 quiet speed settings, delivers up to an hour of relaxation!



Battery **Li-Ion**	Runtime **1hr**	**1.5hr** charge	**Digital motor**

FXSM1GE

SPRAYFX 4 IN 1

Lubricates. Cleans. Protects. Cools.

The SprayFX 4in1 is especially formulated to maintain the blades and extend clippers and trimmers life.

1- It perfectly lubricates the BaBylissPRO® blades.

2- It cleans in all positions (360°) to dislodge the hair of the cutting head.

3- It protects it from oxidation and corrosion.

4- It cools the blades, avoiding over heating for a perfect cut.

To ensure an optimized cutting performance and extend your clipper's, trimmer's life, lubricate all blades on a regular basis before and after each use.



Product Performance*	Diffusion** **100%**	Pressure **75%**	Lubricates **100%**	Cools **75%**	Cleans **100%**	Satisfaction **90%**	**150ml**

** Auto-assessment after blades lubrication after 1000 operating cycles (5min/5min) and over 80 sprays.*
*** use in all positions.*

FX040290E

BARBERSONIC BOX

Hair accessories and tools cleaned and disinfected in just 10 minutes!

The professional disinfectant box, Barbersonic, is designed to keep your tools clean and safe.

It quickly cleans and fully disinfects in just 10 minutes, thanks to the combination of a disinfectant solution* with the power of sonic vibrations and LED technology.

(*disinfectant solution not included)



Clean & disinfect in 10 minutes	**Sonic vibrations**	**Dual Soaking compart-ments**	**LED Light**	**Smart auto on/off cycle**	**Patent pending**

BDISBOXE



Professional air stylers, rollers & brushes

AIRSTYLER

Brush Dry + Style

- Professional hair styler brush, simply brush dry and style
- 34 mm brush, perfect for medium-length to long hair
- 2 heat & speed settings 80°C –100°C
- Flexible bristles with epoxy protective tips



TITANIUM TOURMALINE TECHNOLOGY
Ensures high-speed smooth styling

700 Watts

BAB2620E

AIRSTYLERS

Brush Dry + Style

- Professional hair styler brush
- 19 mm brush, perfect for short hair and facilitates styling right from the root
- 32 mm brush, perfect for medium-length to long hair
- Flexible bristles with epoxy protective tips



x2

TITANIUM TOURMALINE TECHNOLOGY
Ensures high-speed smooth styling

700 Watts

Ø 19 mm BAB2675TTE 

Ø 32 mm BAB2676TTE 

ROTATING 800

Blow Dry Effortlessly

- Rotating air styler brush for an effortless blowout (Two-way rotation)
- Ionic technology : eliminates frizz and static electricity, leaving hair smooth and shiny
- Boar & nylon bristles for effective detangling and natural shine
- 50mm brush, perfect for styling and boosting the volume of long hair
- 40mm brush, for shorter hair and fringes



CERAMIC TECHNOLOGY
Ensures a quick and even hairstyle with shine and softness

800 Watts

BAB2770E

ROLLERS 12

Breathtaking Volume

- 12-pieces professional jumbo rollers set, transform hair effortlessly into a masterpiece of volume and bounce
- Soft velvety rollers enhances user comfort and protects hair's integrity
- Lightweight design for maximum root lift
- 12 x 38mm rollers
- 12 x butterfly clips
- 12 x metal clips



12 L x 38mm - Waves

120°C	400 Watts	Cord 2.7m



CERAMIC TECHNOLOGY

Ensures a quick and even hairstyle with shine and softness

BAB3025E

ROLLERS 20

Voluminous Styles + Tailored Curls

- 20-pieces professional rollers set with three roller sizes to unlock endless creative possibilities from bouncy curls to soft waves
- Soft velvety rollers enhances user comfort and protects hair's integrity
- Lightweight design for maximum root lift
- 8 x 32mm rollers
- 6 x 25mm rollers
- 6 x 19mm rollers
- 20 x butterfly clips
- 20 x metal clips



8 L x Ø 32mm
Soft Waves



6 M x Ø 25mm
Defined Curls



6 S x Ø 19mm
Tight Curls

120°C	400 Watts	Cord 1.8m



CERAMIC TECHNOLOGY

Ensures a quick and even hairstyle with shine and softness

BAB3021E

PROFESSIONAL THERMAL BRUSHES

Ceramic round brushes

- Professional ceramic thermal brushes for blow-drying soft, smooth or curly
- 20mm brush, perfect for precise styling and styling short hair
- 32 mm brush, to add volume to short to medium-length hair,
- 42mm brush to create soft waves on medium to long hair
- 52mm brush for smooth, elegant styling on long hair with maximum volume
- Non-slip grip handle



x4

CERAMIC TECHNOLOGY

Ensures a quick and even hairstyle with shine and softness

BABCB1E
Ø 20 mm



BABCB2E
Ø 32 mm



BABCB3E
Ø 42 mm



BABCB4E
Ø 52 mm



PROFESSIONAL PADDLE BRUSHES

Styling + Straightening

- Large paddle brush with boar bristles for styling and enhancing the hair's shine
- Large paddle brush with ball tipped bristles for sleek straightening perfect for shoulder-length to long hair
- Thin paddle brush with ball tipped bristles for sleek straightening perfect for short to shoulder-length hair
- Non-slip grip handle



x3

Sleek Straightening
BABNB2E



Fast Straightening
BABNB1E



Styling + shine
BABBB1E



Notes


BaBylissPRO®
www.babyliss.com
This is an advertising non-binding document.
The illustrations are the artist's own interpretation.